im dead 100%

guitarbf

Standard tuning

♩ = 86

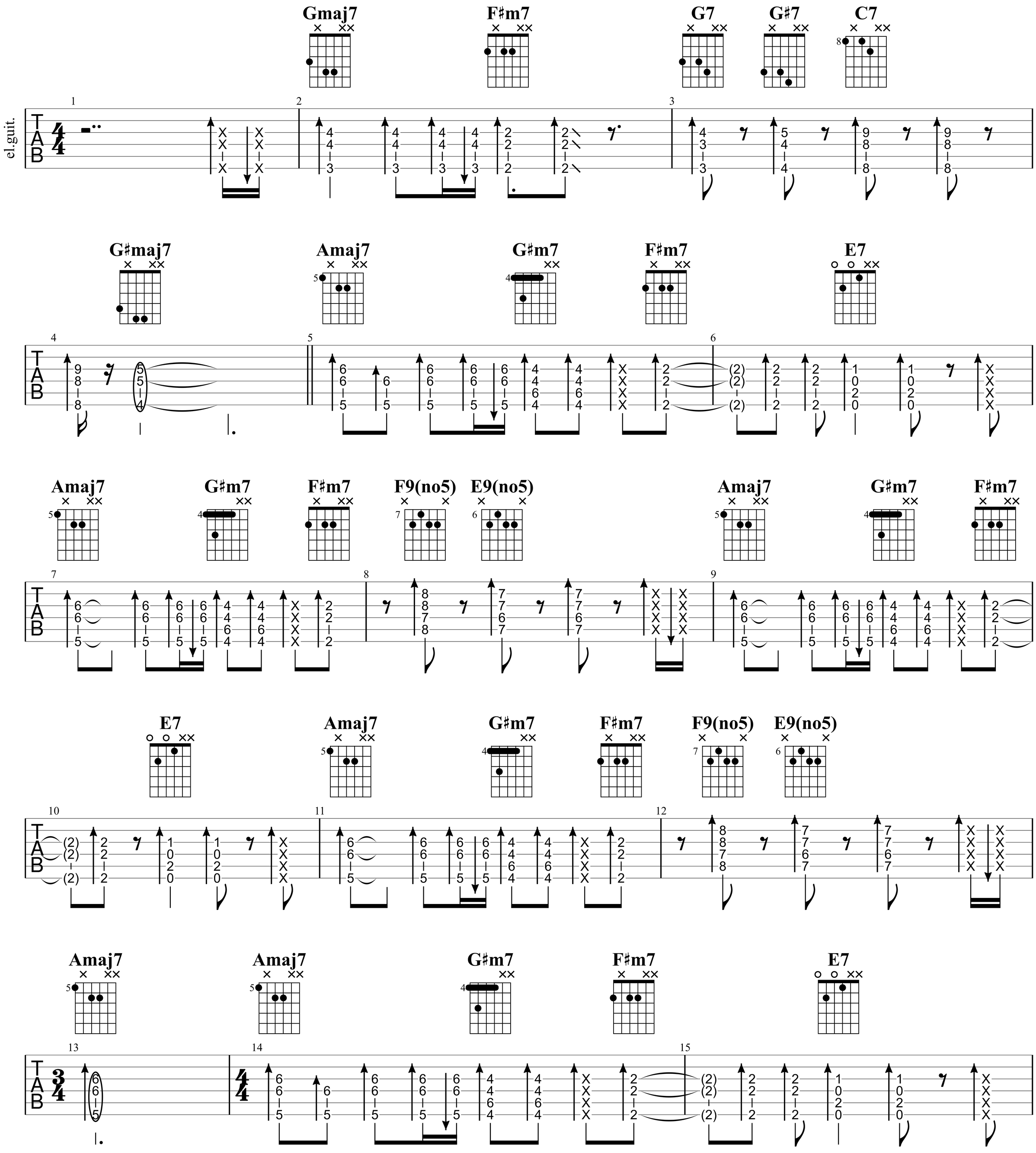

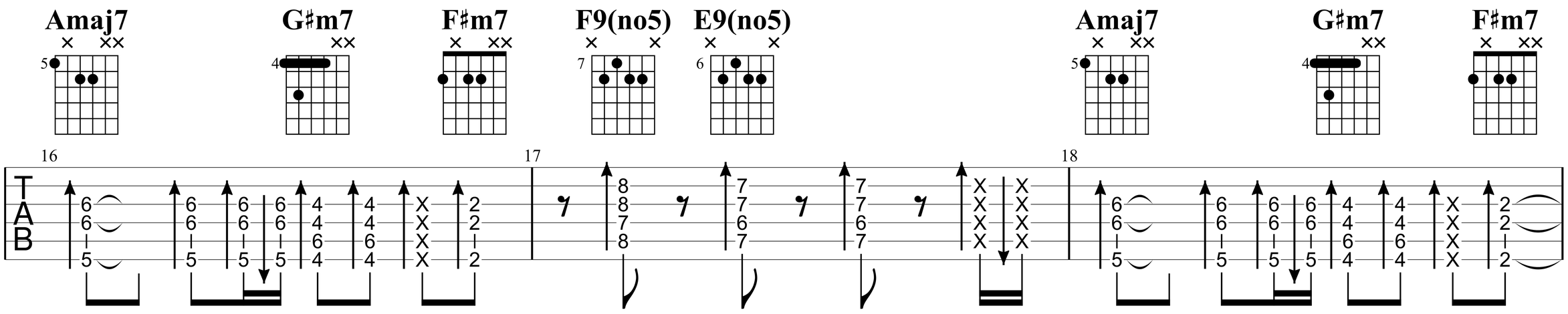
Amaj7
G♯m7
F♯m7
F9(no5)
E9(no5)
Amaj7
G♯m7
F♯m7
16
17
18
TAB

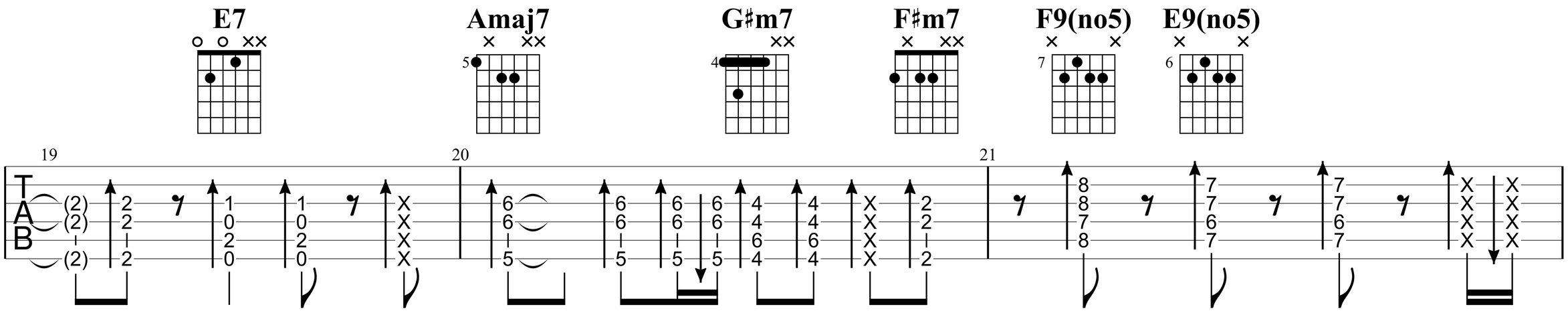
E7
Amaj7
G♯m7
F♯m7
F9(no5)
E9(no5)
19
20
21
TAB

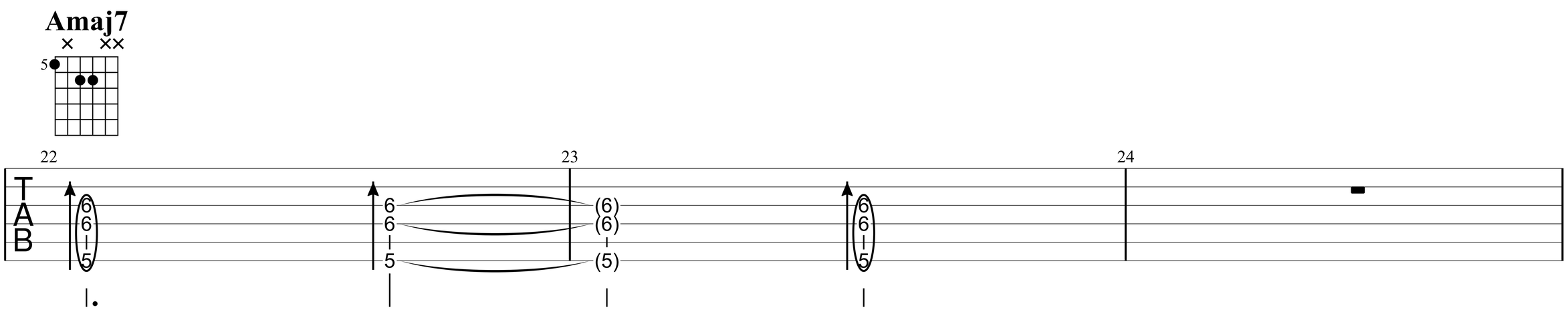
Amaj7
22
23
24
TAB

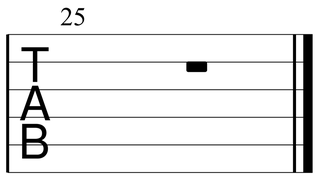
25
TAB